

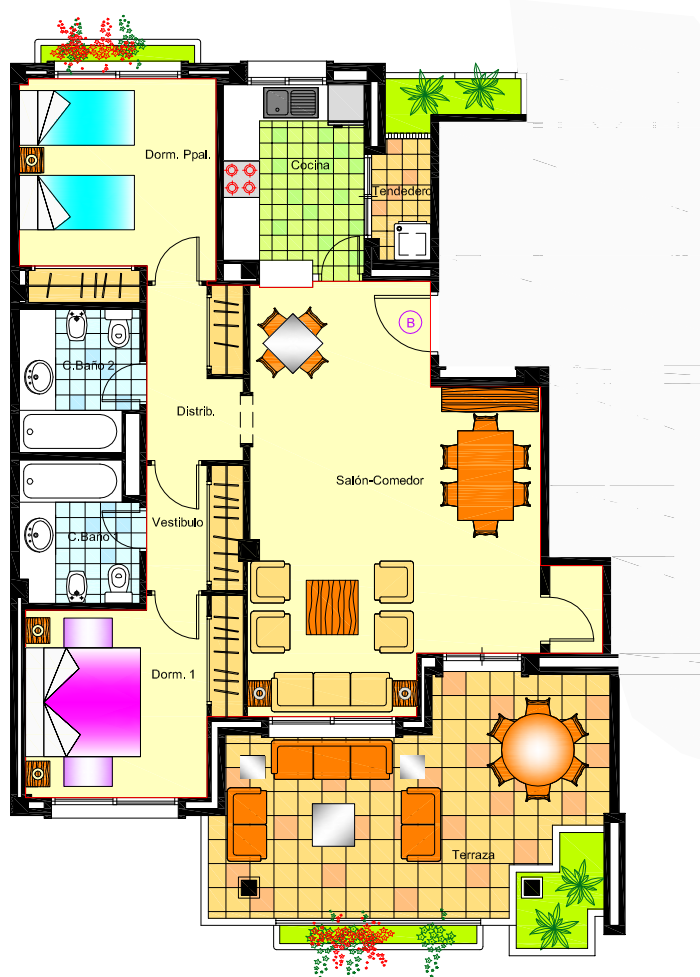

MOLINOS MODELO B-1

SUP. CONSTRUIDA	VIVIENDA.....	96,30 m/2
	TERRAZA.....	23,00 m/2
TOTAL.....		119,30 m/2



MOLINOS MODELO B-2

1 - 2 - 3 - 4 - 6

SUP. CONSTRUIDA	VIVIENDA.....	92,37 m/2
	TERRAZA.....	22,56 m/2
TOTAL.....		114,93 m/2



MOLINOS

2 - 3 - 5 - 7 - 8

MODELO B-3

SUP. CONSTRUIDA	VIVIENDA.....	92,50 m/2
	TERRAZA.....	23,20 m/2
TOTAL.....		115,70 m/2



MOLINOS MODELO B-4

5 - 8

SUP. CONSTRUIDA	VIVIENDA.....	92,92 m/2
	TERRAZA.....	23,42 m/2
TOTAL.....		116.34 m/2